

# Eine Stadt geht zum Rhein

(Der Song zur Landesgartenschau 2022)

Musik & Text: Hansy Vogt & Bernd Schneider

Arrangement: Gottfried Hummel

- \* Arrangement für Blasorchester
- \* Mit 4-Stg. Chorsatz S-A-T-B
- \* Melodie mit Chords

# EINE STADT GEHT ZUM RHEIN

[illegible]

This musical score is for the song "The Rose Tree" and includes the following parts:

- Fl.** (Flute)
- Kla. 1** (Clarinet 1)
- Kla. 2** (Clarinet 2)
- Kla. 3** (Clarinet 3)
- Altsax 2** (Alto Saxophone 2)
- Trp.** (Trumpet)
- Ten.** (Tenor)
- Bariton** (Baritone)
- Pos. 1** (Positone 1)
- Pos. 2** (Positone 2)
- Pos. 3** (Positone 3)
- B.** (Bass)
- D. S.** (Drum Set)
- Pauk.** (Pauken / Kettledrums)

This musical score is for the song "The Rose Tree" and includes parts for the following instruments and voices:

- Fl.** (Flute)
- Kla. 1** (Clarinet 1)
- Kla. 2** (Clarinet 2)
- Kla. 3** (Clarinet 3)
- Altsax 2** (Alto Saxophone 2)
- Trp.** (Trumpet)
- Ten.** (Tenor)
- Bariton** (Baritone)
- Pos. 1** (Positone 1)
- Pos. 2** (Positone 2)
- Pos. 3** (Positone 3)
- B.** (Bass)
- D. S.** (Drum Set)
- Pauk.** (Pauke / Snare Drum)

19

Fl.

Kla.1

Kla.2

Kla.3

Altsax 2

Trp.

Ten.

Bariton

Pos.1

Pos.2

Pos.3

B.

D. S.

Pauk.

The notation includes various musical symbols such as notes, rests, accidentals, and dynamic markings. The score is presented in a standard musical notation format, with each instrument part on its own staff. The page number 5 is centered at the top, and the measure numbers 25, 26, 27, 28, 29, and 30 are indicated at the beginning of each measure.

31

Fl. *mf*

Kla.1 *mf*

Kla.2 *mf*

Kla.3 *mf*

Altsax 2 *mf*

Trp. *mf*

Ten. *mf*

Bariton *mf*

Pos.1 *mf*

Pos.2 *mf* Scrophe

Pos.3 *mf*

B. *mf*

D. S. *mf*

Pauk. *mf*

Fl. 37 *mf*

Kla. 1 37 *mf*

Kla. 2 37 *mf*

Kla. 3 37 *mf*

Altsax 2 37 *mf*

Trp. 37 *mf*

Ten. 8 37 *mf*

Bariton 37 8 *mf*

Pos. 1 37 *mf*

Pos. 2 37 *mf*

Pos. 3 37 *mf*

B. 37 8 *mf*

D. S. 37 *mf*

Pauk. 37 *mf*

49

Fl.

Kla.1

Kla.2

Kla.3

Altsax 2

Trp.

Ten.

Bariton

Pos.1

Pos.2

Pos.3

B.

D. S.

Pauk.

This musical score is for the 19th movement of 'The Ring Cycle' by Richard Wagner. It is a full orchestral score with vocal parts. The instruments and voices included are:

- Fl. (Flute)
- Kla. 1 (Clarinet 1)
- Kla. 2 (Clarinet 2)
- Kla. 3 (Clarinet 3)
- Altsax 2 (Alto Saxophone 2)
- Trp. (Trumpet)
- Ten. (Tenor)
- Bariton (Baritone)
- Pos. 1 (Posaune 1)
- Pos. 2 (Posaune 2)
- Pos. 3 (Posaune 3)
- B. (Bass)
- D. S. (Drum)
- Pauk. (Pauke)

[illegible]

[illegible]

73

Fl.

73

Kla.1

73

Kla.2

73

Kla.3

73

Altsax 2

73

Trp.

73

Ten.

73

Bariton

73

Pos.1

73

Pos.2

73

Pos.3

73

B.

73

D. S.

73

Pauk.

*tr*

*Ω*

79

Fl. *f*

Kla.1 *f*

Kla.2 *f*

Kla.3 *f*

Altsax 2 *f*

Trp. *f*

Ten. *f*

Bariton *f*

Pos.1 *f*

Pos.2 *f*

Pos.3 *f*

B. *f*

D. S. *f*

Pauk. *f*

85

Fl.

Kla.1

Kla.2

Kla.3

Altsax 2

Trp.

Ten.

Bariton

Pos.1

Pos.2

Pos.3

B.

D. S.

Pauk.

Detailed description of the musical score: The score is for a large ensemble. Measures 85-90 are shown. The Flute (Fl.) and Clarinets 1, 2, and 3 (Kla.1, 2, 3) have melodic lines with various ornaments and dynamics. The Alto Saxophone 2 (Altsax 2) and Trumpets (Trp.) provide harmonic support. The Tenor (Ten.) and Baritone (Bariton) have melodic lines. The Horns 1, 2, and 3 (Pos.1, 2, 3) have rhythmic patterns. The Double Bass (B.) and Drums (D. S.) provide a steady rhythm. The Percussion (Pauk.) has a rhythmic pattern. The key signature is three flats (B-flat major or D-flat minor). The tempo/mood is marked '85'.

---

[illegible]

103

Fl. *mf*

Kla.1 *mf*

Kla.2 *mf*

Kla.3 *mf*

Kla.3 *f*

Altsax 2 *f*

Trp. *mf*

Trp. *mf*

Ten. *f*

Bariton *f*

Pos.1 *mf*

Pos.2 *mf*

Pos.3 *mf*

B. *mf*

D. S. *mf*

Pauk. *mf*

109

Fl.

Kla. 1

Kla. 2

Kla. 3

Altsax 2

Trp.

Ten.

Bariton

Pos. 1

Pos. 2

Pos. 3

B.

D. S.

Pauk.

Singen

Blu - men blühn' in Neu - en - burg, al - les

Refrein - Rockig

*ff*

Fl.

Kla. 1

Kla. 2

Kla. 3

Altsax 2

Trp.

Ten.

Bariton

Pos. 1

Pos. 2

Pos. 3

B.

D. S.

Pauk.

grünt in Neu - en - burg, Lan - des - gar - ten - schau im

[illegible]

- Fl.** (Flute): Measures 134-135 are rests. Measures 136-137 play eighth-note patterns. Measure 138 has a whole note. Measures 139-140 have rests.
- Kla. 1** (Clarinet 1): Similar to Flute, with rests in 134-135 and eighth-note patterns in 136-137.
- Kla. 2** (Clarinet 2): Similar to Flute, with rests in 134-135 and eighth-note patterns in 136-137.
- Kla. 3** (Clarinet 3): Measures 134-135 are rests. Measures 136-137 play eighth-note patterns. Measure 138 has a whole note. Measures 139-140 have rests.
- Altsax 2** (Alto Saxophone 2): Measures 134-135 are eighth notes. Measures 136-137 are quarter notes. Measure 138 has a whole note. Measures 139-140 are quarter notes.
- Trp.** (Trumpet): Measures 134-135 are eighth notes. Measures 136-137 are quarter notes. Measure 138 has a whole note. Measures 139-140 are quarter notes.
- Ten.** (Tenor): Measures 134-135 are eighth notes. Measures 136-137 are quarter notes. Measure 138 has a whole note. Measures 139-140 are quarter notes.
- Bariton** (Baritone): Measures 134-135 are eighth notes. Measures 136-137 are quarter notes. Measure 138 has a whole note. Measures 139-140 are quarter notes.
- Pos. 1** (Positone 1): Measures 134-135 are eighth notes. Measures 136-137 are quarter notes. Measure 138 has a whole note. Measures 139-140 are quarter notes.
- Pos. 2** (Positone 2): Measures 134-135 are eighth notes. Measures 136-137 are quarter notes. Measure 138 has a whole note. Measures 139-140 are quarter notes.
- Pos. 3** (Positone 3): Measures 134-135 are eighth notes. Measures 136-137 are quarter notes. Measure 138 has a whole note. Measures 139-140 are quarter notes.
- B.** (Bass): Measures 134-135 are eighth notes. Measures 136-137 are quarter notes. Measure 138 has a whole note. Measures 139-140 are quarter notes.
- D. S.** (Double Bass): Measures 134-135 are eighth notes. Measures 136-137 are quarter notes. Measure 138 has a whole note. Measures 139-140 are quarter notes.
- Pauk.** (Percussion): Measures 134-135 are eighth notes. Measures 136-137 are quarter notes. Measure 138 has a whole note. Measures 139-140 are quarter notes.

Fl.

Kla. 1

Kla. 2

Kla. 3

Altsax 2

Trp.

Ten.

Bariton

Pos. 1

Pos. 2

Pos. 3

B.

D. S.

Pauk.

## Im Stimmensatz enthalten

Flöte in C

Oboe

Fagott (Bariton in C)

Es-Klarinette

1. Klarinette

2. Klarinette

3. Klarinette

Bass-Klarinette (Bass in B)

1. Alt-Saxophon in Es

2. Alt-Saxophon in Es

Tenor-Saxophon

Bariton-Saxophon in Es (Bass in Es)

Flügelhorn & Trompete 1

Flügelhorn & Trompete 2 & 3

1. Horn in F (Begleitung)

2. Horn in F (Begleitung)

3. Horn in F (Begleitung)

1. Horn in F (Melodie)

2. Horn in F (Melodie)

Tenorhorn 1 in B

Bariton in B

Bariton in C (Fagott)

1. Posaune in C

2. Posaune in C

3. Posaune in C

1. Posaune in B

2. Posaune in B

3. Posaune in B

Bass 1 & 2 in C

Bass in B (Bassklarinette)

Bass in Es (Barisax)

E- Bass

Pauke

Drumset

# MUSIK FÜR BLASORCHESTER

## Eine Stadt geht zum Rhein

(Der Song zur Landesgartenschau 2022)

Musik & Text: Hansy Vogt & Bernd Schneider

Arrangement: Gottfried Hummel

## Im Stimmensatz enthalten

Flöte in C

Oboe

Fagott (Bariton in C)

Es-Klarinette

1. Klarinette

2. Klarinette

3. Klarinette

Bass-Klarinette (Bass in B)

1. Alt-Saxophon in Es

2. Alt-Saxophon in Es

Tenor-Saxophon

Bariton-Saxophon in Es (Bass in Es)

Flügelhorn & Trompete 1

Flügelhorn & Trompete 2 & 3

1. Horn in F (Begleitung)

2. Horn in F (Begleitung)

3. Horn in F (Begleitung)

1. Horn in F (Melodie)

2. Horn in F (Melodie)

Tenorhorn 1 in B

Bariton in B

Bariton in C (Fagott)

1. Posaune in C

2. Posaune in C

3. Posaune in C

1. Posaune in B

2. Posaune in B

3. Posaune in B

Bass 1 & 2 in C

Bass in B (Bassklarinette)

Bass in Es (Barisax)

E- Bass

Pauke

Drumset

# Flöte in C

Der Song zur Landesgartenschau 2022 in Neuenburg

## EINE STADT GEHT ZUM RHEIN

(Musik & Text: Hansy Vogt & Bernd Schneider/ Arrangement Blasmusik: Gottfried Hummel)

*mf*

7

13

*f*

19

25

31

*mf*

37

*mf*

43

*f*

49

55

61

*mf*

67

*mf*

# Flöte in C -2-

73 *tr*

79 *f*

85

91

97

103 *mf*

109 *ff*

115

121

127 *mf*

127 *f*

133

140 *ff*

Oboe

Der Song zur Landesgartenschau 2022 in Neuenburg

# EINE STADT GEHT ZUM RHEIN

(Musik & Text: Hansy Vogt & Bernd Schneider/ Arrangement Blasmusik: Gottfried Hummel )

## Oboe -2-

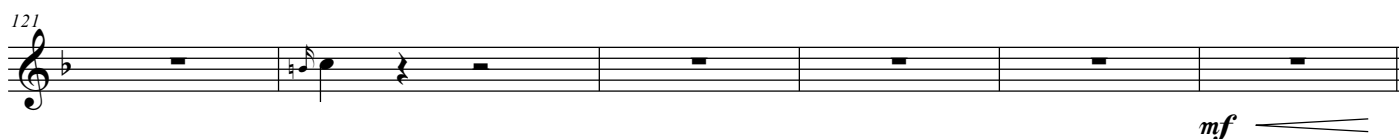
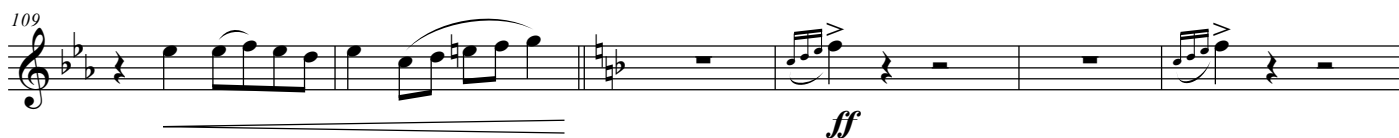
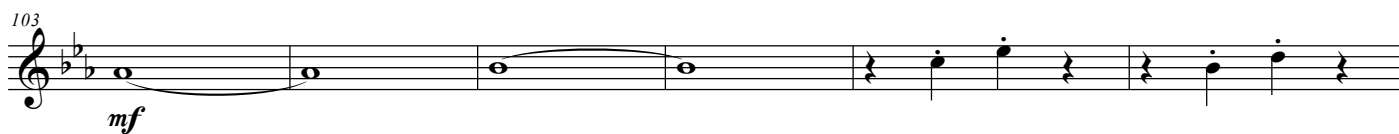
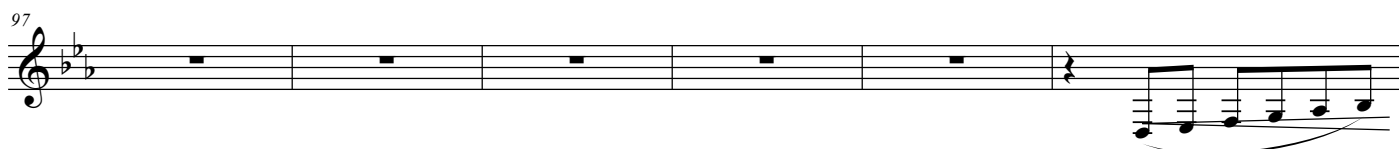

**Bariton in C**  
**(Fagott)**

Der Song zur Landesgartenschau 2022 in Neuenburg

# EINE STADT GEHT ZUM RHEIN

(Musik & Text: Hansy Vogt & Bernd Schneider/ Arrangement Blasmusik: Gottfried Hummel )

1 *mf*

7

13 *f*

19

25

31 *mf*

37 *mf*

43 *f*

49

55

61 *mf*

67 *mf*

*Bariton in C*  
*(Fagott) -2-*

73

79

85

91

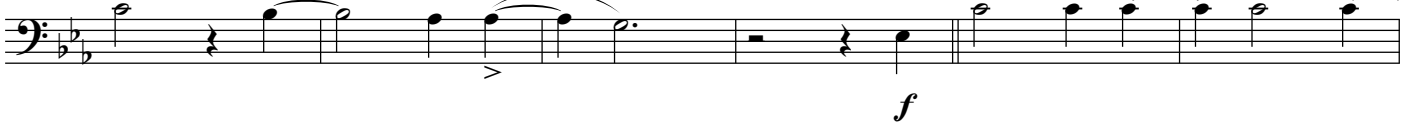

97

103

109

115

121

127

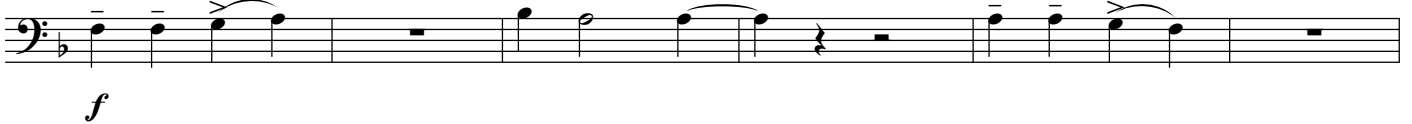

133

140

*Klarinette in Es*

Der Song zur Landesgartenschau 2022 in Neuenburg

# EINE STADT GEHT ZUM RHEIN

(Musik & Text: Hansy Vogt & Bernd Schneider/ Arrangement Blasmusik: Gottfried Hummel )

7 *mf*

13 *f*

19

25

31 *mf*

37 *mf*

43 *f*

49

55

61 *mf*

67 *mf*

## *Klarinette in Es -2-*

73

79

85

91

97

103

109

115

121

127

133

139

*f*

*mf*

*ff*

**Klarinette 1 in B**

Der Song zur Landesgartenschau 2022 in Neuenburg

# EINE STADT GEHT ZUM RHEIN

(Musik & Text: Hansy Vogt & Bernd Schneider/ Arrangement Blasmusik: Gottfried Hummel )

mf

7

13

f

19

25

31

mf

37

mf

43

f

49

55

61

mf

67

mf

***Klarinette 1 in B -2-***

73

79 *f*

85

91 *mf*

97

103 *mf*

109 *ff*

115

121 *mf*

127 *f*

133

139 *ff*

**Klarinette 2 in B**

Der Song zur Landesgartenschau 2022 in Neuenburg

# EINE STADT GEHT ZUM RHEIN

(Musik & Text: Hansy Vogt & Bernd Schneider/ Arrangement Blasmusik: Gottfried Hummel )

7 *mf*

13 *f*

19

25

31 *mf*

37 *mf*

43 *f*

49

55

61 *mf*

67 *mf*

***Klarinette 2 in B -2-***

The piano part includes various dynamics and articulations:

**Klarinette 3 in B**

Der Song zur Landesgartenschau 2022 in Neuenburg

# EINE STADT GEHT ZUM RHEIN

(Musik & Text: Hansy Vogt & Bernd Schneider/ Arrangement Blasmusik: Gottfried Hummel )

7 *mf*

13 *f*

19

25

31 *mf*

37 *mf*

43 *f*

49

55

61 *mf*

67 *mf*

***Klarinette 3 in B -2-***

73

79 *f*

85

91 *mf*

97

103 *mf*

109 *ff*

115

121 *mf*

127 *f*

133

140 *ff*

**Bass in B (Bass-Klarinette)**

Der Song zur Landesgartenschau 2022 in Neuenburg

# EINE STADT GEHT ZUM RHEIN

(Musik & Text: Hansy Vogt & Bernd Schneider/ Arrangement Blasmusik: Gottfried Hummel )

# Bass in B (Bass-Klarinette) -2-

73

79

85

91

97

103

109

115

121

127

133

140

*f*

*mf*

*ff*

*mf*

*f*

*ff*

*Altsax 1 in Es*

Der Song zur Landesgartenschau 2022 in Neuenburg

# EINE STADT GEHT ZUM RHEIN

(Musik & Text: Hansy Vogt & Bernd Schneider/ Arrangement Blasmusik: Gottfried Hummel )

7 *mf*

13 *f*

19

25

31 *mf*

37 *mf*

43

49

55

61 *mf*

67 *mf*

# Altsax 1 in Es -2-

73

79

85

91

97

103

109

Singen

Blu - men blühn' in Neu - en - burg, — al - les

115

grünt in Neu - en - burg, — Lan - des - gar - ten - schau — im

121

Son - nen - schein, — ei - ne Stadt geht — zum Rhein — *mf*

127

*f*

133

140

*ff*

*Altsax 2 in Es*

Der Song zur Landesgartenschau 2022 in Neuenburg

# EINE STADT GEHT ZUM RHEIN

(Musik & Text: Hansy Vogt & Bernd Schneider/ Arrangement Blasmusik: Gottfried Hummel )

*mf*

7

13

19

25

31

*mf*

37

*mf*

43

49

55

61

*mf*

67

*mf*

## Altsax 2 in Es -2-

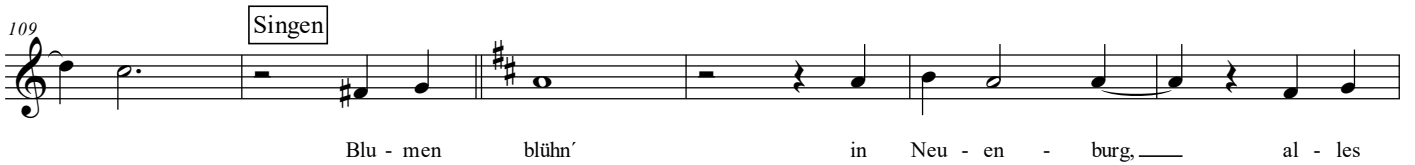
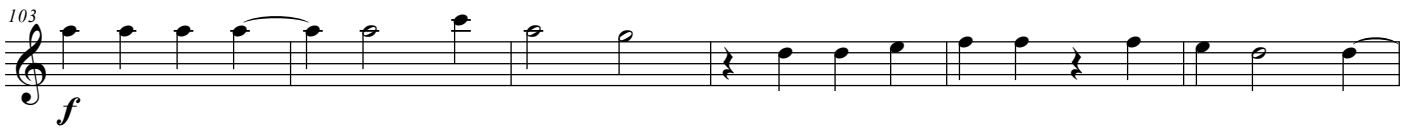
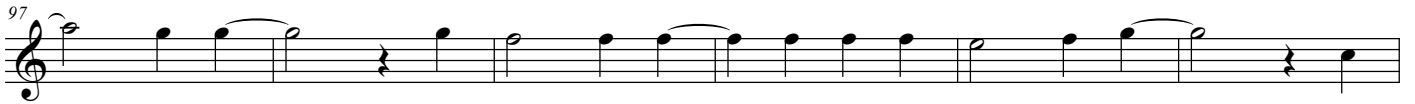
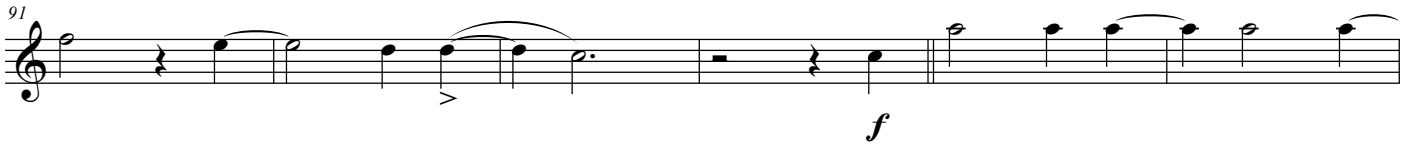

Blu - men blühn' in Neu - en - burg, — al - les

grünt in Neu - en - burg, — Lan - des - gar - ten - schau — im

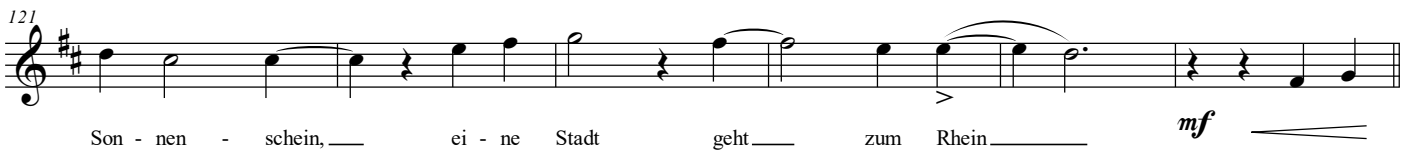

Son - nen - schein, — ei - ne Stadt geht — zum Rhein —

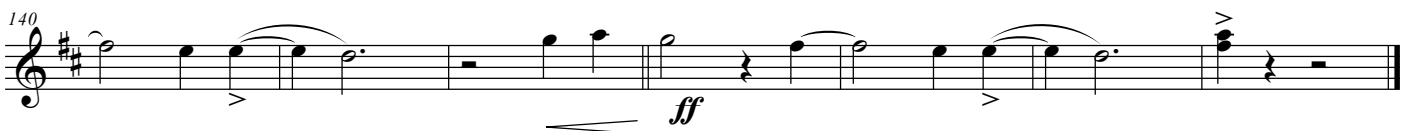

# EINE STADT GEHT ZUM RHEIN

(Musik & Text: Hansy Vogt & Bernd Schneider/ Arrangement Blasmusik: Gottfried Hummel )

***Tensorsax -2-***

73

79 *f*

85

91 *f*

97

103 *f*

109 *ff*

115

121 *mf*

127 *f*

133

140 *ff*

**Bass in Es (Barisax)**

Der Song zur Landesgartenschau 2022 in Neuenburg

# EINE STADT GEHT ZUM RHEIN

(Musik & Text: Hansy Vogt & Bernd Schneider/ Arrangement Blasmusik: Gottfried Hummel )

7

13

19

25

31

37

43

49

55

61

67

*mf*

*f*

*mf*

*f*

*mf*

*mf*

*Bass in Es (Barisax) -2-*

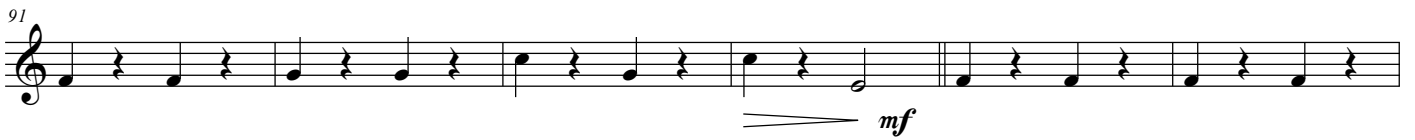

# *Trompete 1 in B*

Der Song zur Landesgartenschau 2022 in Neuenburg

## EINE STADT GEHT ZUM RHEIN

(Musik & Text: Hansy Vogt & Bernd Schneider/ Arrangement Blasmusik: Gottfried Hummel )

# Trompete 1 in B -2-

73

79 *f*

85

91 *mf*

97 *mf*

103 *mf*

109 Singen

Blu - men blühn' in Neu - en - burg, — al - les

115 grünt in Neu - en - burg, — Lan - des - gar - ten - schau — im

121 Son - nen - schein, — ei - ne Stadt geht — zum Rhein — *mf*

127 *f*

133

139 *ff*

# *Trompete 2&3 in B*

Der Song zur Landesgartenschau 2022 in Neuenburg

## EINE STADT GEHT ZUM RHEIN

(Musik & Text: Hansy Vogt & Bernd Schneider/ Arrangement Blasmusik: Gottfried Hummel )

7

13

19

25

31

37

43

49

55

61

67

*mf*

*mf*

*f*

*mf*

## Trompete 2&3 in B -2-

73

79 *f*

85

91 *mf*

97 *mf*

103 *mf*

109 Singen  
Blu - men blühn' in Neu - en - burg, al - les

115 grünt in Neu - en - burg, Lan - des - gar - ten - schau im

121 Son - nen - schein, ei - ne Stadt geht zum Rhein *mf*

127 *f*

133

139 *ff*

# Horn 1 in F (Begl.)

Der Song zur Landesgartenschau 2022 in Neuenburg

## EINE STADT GEHT ZUM RHEIN

(Musik & Text: Hansy Vogt & Bernd Schneider/ Arrangement Blasmusik: Gottfried Hummel )

7

13

19

25

31

37

43

49

55

61

67

*mf*

*f*

*mf*

*f*

*mf*

*mf*

# Horn 1 in F (Begl.) -2-

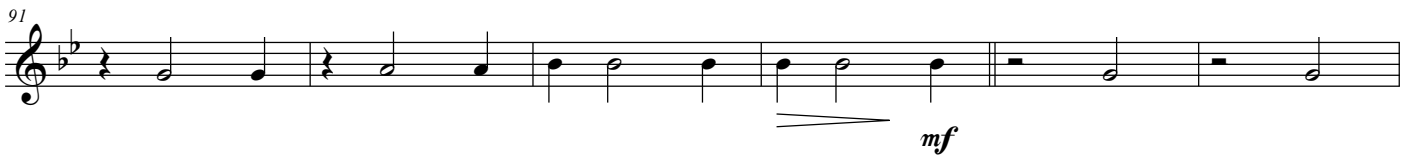

# Horn 1 in F (Begleitung)

Der Song zur Landesgartenschau 2022 in Neuenburg

## EINE STADT GEHT ZUM RHEIN

(Musik & Text: Hansy Vogt & Bernd Schneider/ Arrangement Blasmusik: Gottfried Hummel )

## Horn 1 in F (Begleitung) -2-

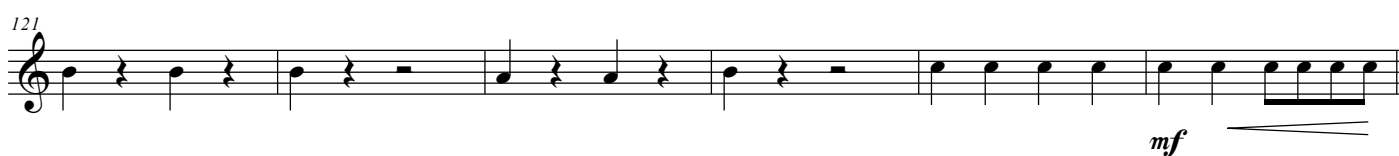
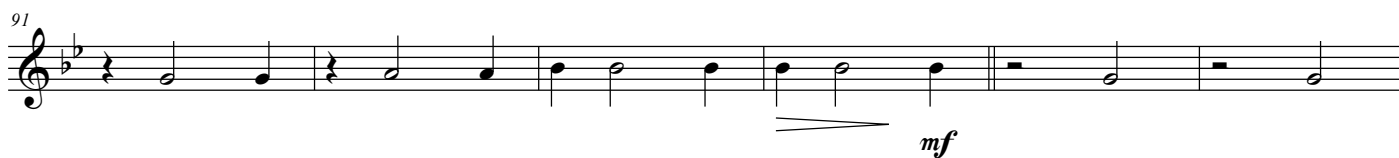

# Horn 3 in F (Begleitung)

Der Song zur Landesgartenschau 2022 in Neuenburg

## EINE STADT GEHT ZUM RHEIN

(Musik & Text: Hansy Vogt & Bernd Schneider/ Arrangement Blasmusik: Gottfried Hummel )

## Horn 3 in F (Begleitung) -2-

73

79

85

91

97

103

109

115

121

127

133

140

*f*

*mf*

*mf*

*ff*

*mf*

*f*

*ff*

Break

Refrain - Rockig

Refrain

# Horn in F 1 (Melodie)

Der Song zur Landesgartenschau 2022 in Neuenburg

## EINE STADT GEHT ZUM RHEIN

(Musik & Text: Hansy Vogt & Bernd Schneider/ Arrangement Blasmusik: Gottfried Hummel )

7 *mf*

13 *f*

19

25

31 *mf*

37 *mf*

43 *f*

49

55

61 *mf*

67 *mf*

# *Horn in F 1 (Melodie) -2-*

73

79

85

91

97

103

109

115

121

127

133

140

*f*

*f*

*f*

*f*

*ff*

*mf*

*f*

*ff*

# Horn in F 2 (Melodie)

Der Song zur Landesgartenschau 2022 in Neuenburg

## EINE STADT GEHT ZUM RHEIN

(Musik & Text: Hansy Vogt & Bernd Schneider/ Arrangement Blasmusik: Gottfried Hummel )

7

13

19

25

31

37

43

49

55

61

67

*mf*

*f*

*mf*

*f*

*mf*

*f*

*mf*

*mf*

## Horn in F 2 (Melodie) -2-

73

79

85

91

97

103

109

115

121

127

133

140

*f*

*f*

*ff*

*mf*

*f*

*ff*

# Tenorhorn 1 in B

Der Song zur Landesgartenschau 2022 in Neuenburg

## EINE STADT GEHT ZUM RHEIN

(Musik & Text: Hansy Vogt & Bernd Schneider/ Arrangement Blasmusik: Gottfried Hummel )

7 *mf*

13 *f*

19

25

31 *mf*

37 *mf*

43 *f*

49

55

61 *mf*

67 *mf*

# *Tenorhorn 1 in B -2-*

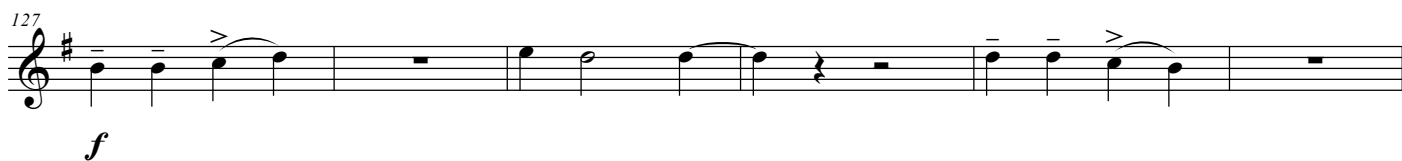
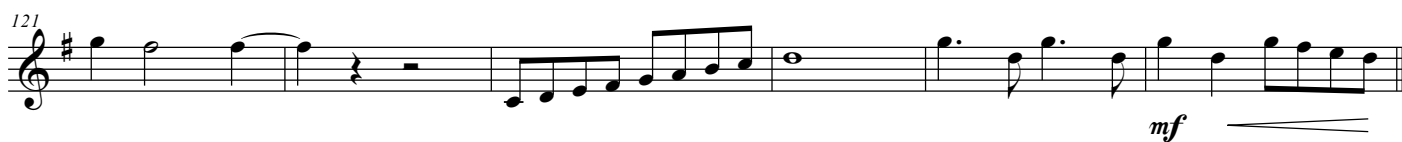
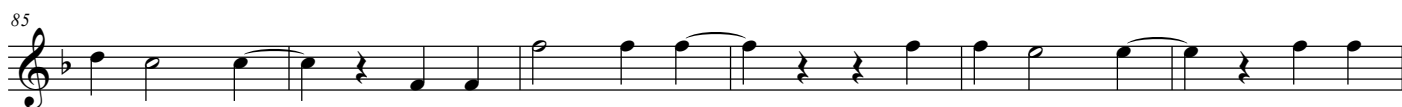

**Bariton in B**

Der Song zur Landesgartenschau 2022 in Neuenburg

# EINE STADT GEHT ZUM RHEIN

(Musik & Text: Hansy Vogt & Bernd Schneider/ Arrangement Blasmusik: Gottfried Hummel )

***Bariton in B -2-***

73

73

79

85

[illegible]

97

97

103

*f*

109

115

115

121

*mf*

127

*f*

133

Exercise 133 is a single staff in treble clef with a key signature of one sharp (F#). The melody consists of eighth and quarter notes with various rests and slurs.

140

**Bariton in C**  
**(Fagott)**

Der Song zur Landesgartenschau 2022 in Neuenburg

# EINE STADT GEHT ZUM RHEIN

(Musik & Text: Hansy Vogt & Bernd Schneider/ Arrangement Blasmusik: Gottfried Hummel )

Measure numbers: 1, 7, 13, 19, 25, 31, 37, 43, 49, 55, 61, 67.

Dynamics: *mf*, *f*.

*Bariton in C*  
*(Fagott) -2-*

73

79

85

91

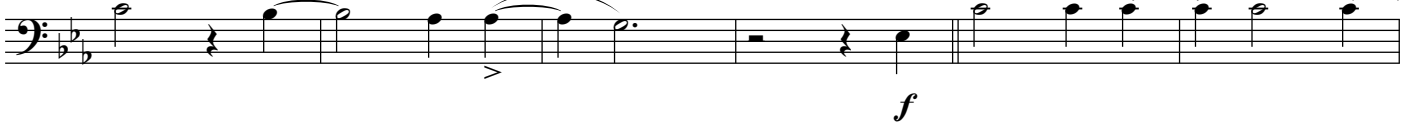

97

103

109

115

121

127

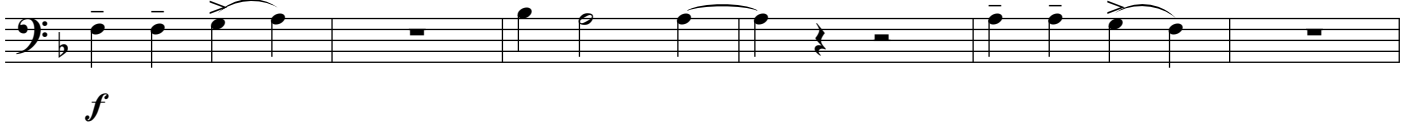

133

140

# Posaune 1 in C

Der Song zur Landesgartenschau 2022 in Neuenburg

## EINE STADT GEHT ZUM RHEIN

(Musik & Text: Hansy Vogt & Bernd Schneider/ Arrangement Blasmusik: Gottfried Hummel )

*mf*

7

13

*f*

19

25

31

*mf*

37

*mf*

43

*f*

49

55

61

*mf*

67

*mf*

# Posaune 1 in C -2-

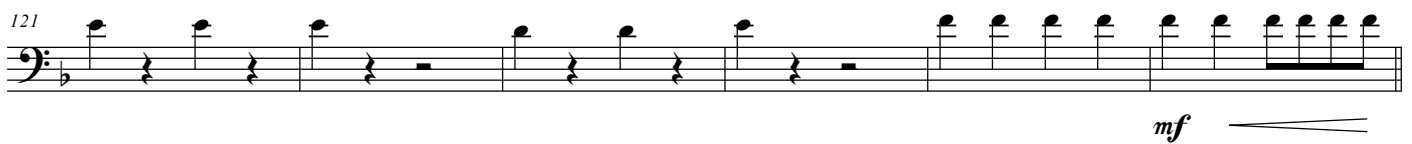
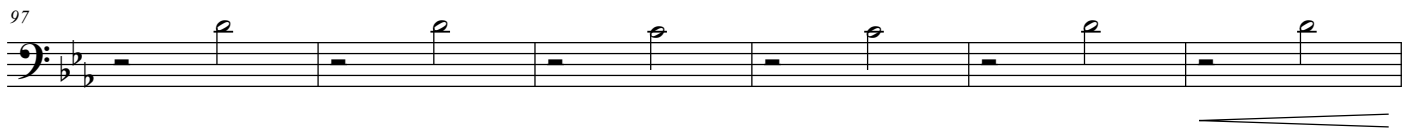
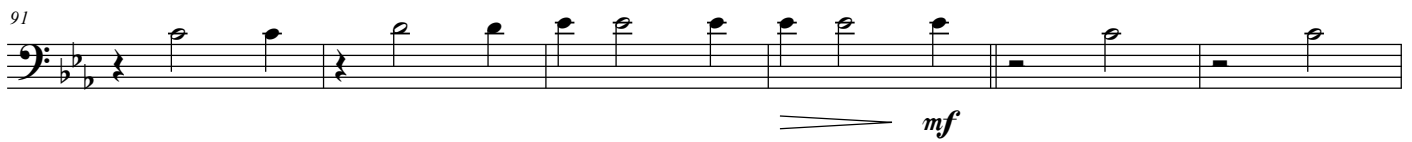
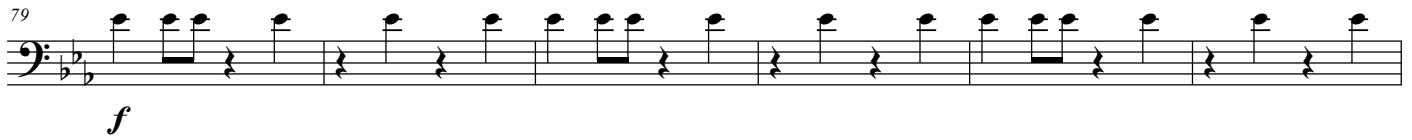

# Posaune 2 in C

Der Song zur Landesgartenschau 2022 in Neuenburg

## EINE STADT GEHT ZUM RHEIN

(Musik & Text: Hansy Vogt & Bernd Schneider/ Arrangement Blasmusik: Gottfried Hummel )

*mf*

7

13

*f*

19

25

31

*mf*

37

*mf*

43

*f*

49

55

61

*mf*

67

*mf*

## Posaune 2 in C -2-

73

79

85

91

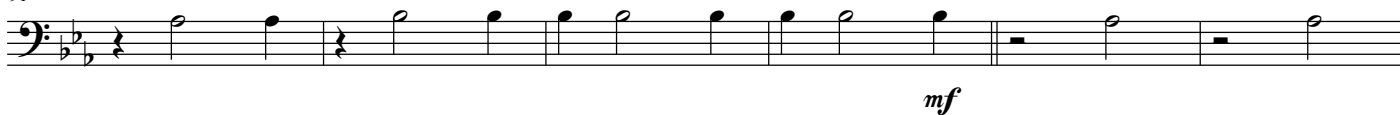

97

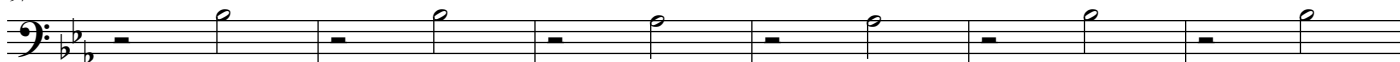

103

109

115

121

127

133

140

# Posaune 3 in C

Der Song zur Landesgartenschau 2022 in Neuenburg

## EINE STADT GEHT ZUM RHEIN

(Musik & Text: Hansy Vogt & Bernd Schneider/ Arrangement Blasmusik: Gottfried Hummel )

Refrain

f

f

f

mf

mf

Refrain

f

f

f

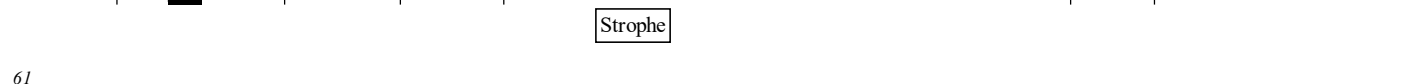

f

mf

mf

## Posaune 3 in C -2-

73

79

85

91

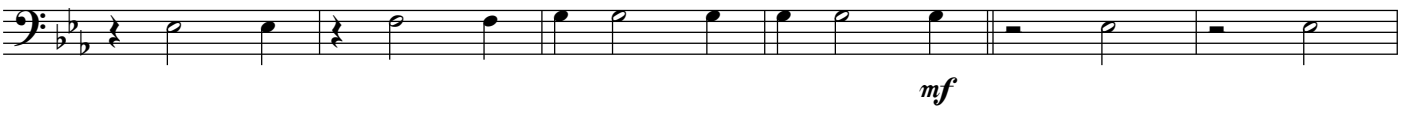

97

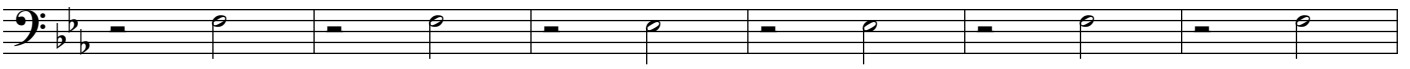

103

109

115

121

127

133

140

# Posaune 1 in B

Der Song zur Landesgartenschau 2022 in Neuenburg

## EINE STADT GEHT ZUM RHEIN

(Musik & Text: Hansy Vogt & Bernd Schneider/ Arrangement Blasmusik: Gottfried Hummel )

7

13

19

25

31

37

43

49

55

61

67

Posaune 1 in B -2-

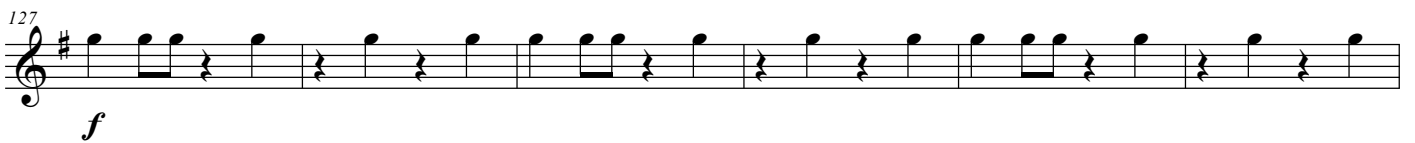
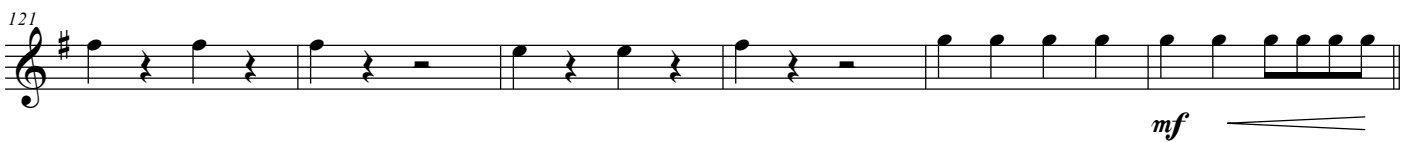

# Posaune 2 in B

Der Song zur Landesgartenschau 2022 in Neuenburg

## EINE STADT GEHT ZUM RHEIN

(Musik & Text: Hansy Vogt & Bernd Schneider/ Arrangement Blasmusik: Gottfried Hummel )

7 *mf*

13 *f*

19

25

31 *mf*

37 *mf*

43 *f*

49

55

61 *mf*

67 *mf*

# Posaune 2 in B -2-

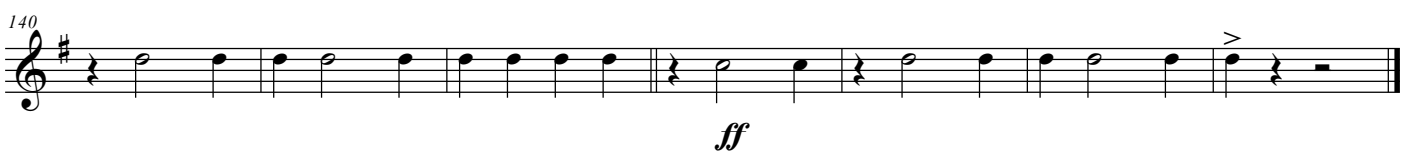
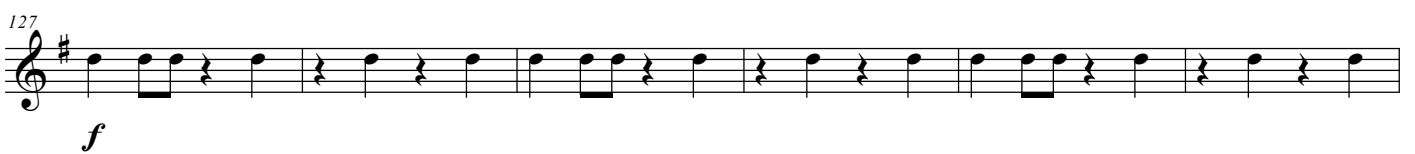
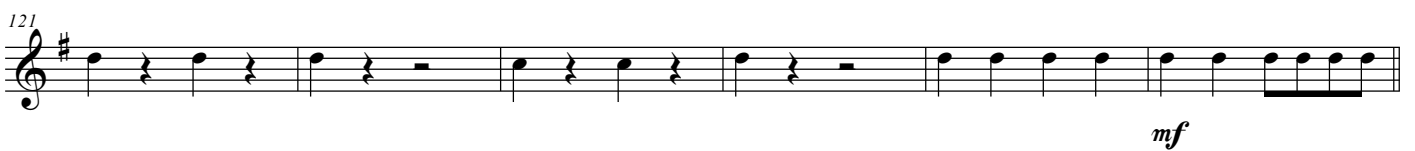
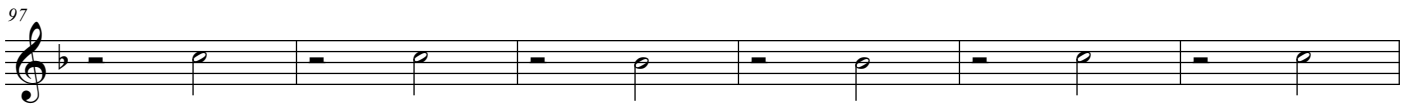

*Posaune 3 in B*

## Der Song zur Landesgartenschau 2022 in Neuenburg

# EINE STADT GEHT ZUM RHEIN

(Musik & Text: Hansy Vogt & Bernd Schneider/ Arrangement Blasmusik: Gottfried Hummel)

[illegible]

# Posaune 3 in B -2-

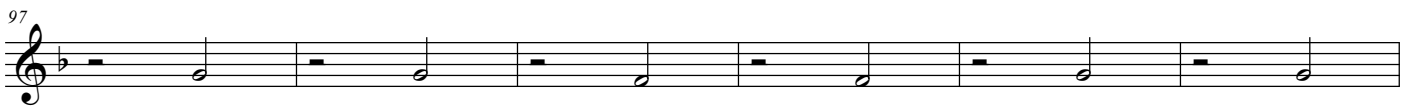

# Bass 1 & 2 in C

Der Song zur Landesgartenschau 2022 in Neuenburg

## EINE STADT GEHT ZUM RHEIN

(Musik & Text: Hansy Vogt & Bernd Schneider/ Arrangement Blasmusik: Gottfried Hummel )

7 *mf*

13 *f*

19

25

31 *mf*

37 *mf*

43 *f*

49

55

61 *mf*

67 *mf*

# Bass 1 & 2 in C -2-

73

79

85

91

97

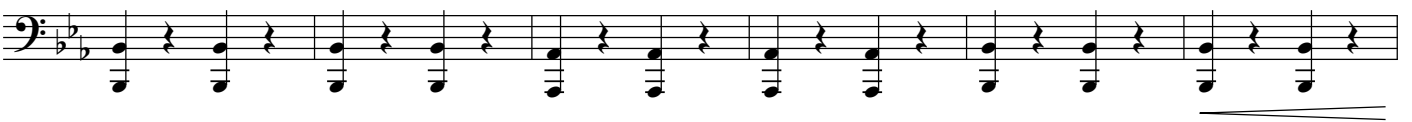

103

109

115

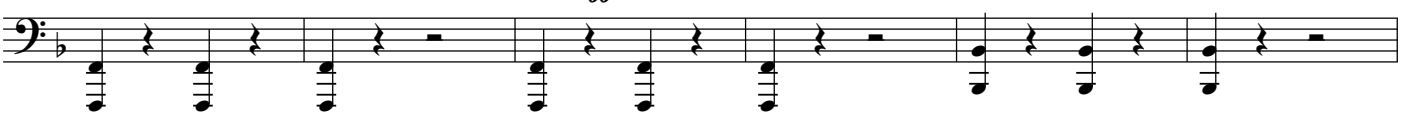

121

127

133

140

**Bass in B (Bass-Klarinette)**

Der Song zur Landesgartenschau 2022 in Neuenburg

# EINE STADT GEHT ZUM RHEIN

(Musik & Text: Hansy Vogt & Bernd Schneider/ Arrangement Blasmusik: Gottfried Hummel )

## Bass in B (Bass-Klarinette) -2-

73

79 *f*

85

91 *mf*

97

103 *mf*

109 *ff*

115

121 *mf*

127 *f*

133

140 *ff*

**Bass in Es (Barisax)**

Der Song zur Landesgartenschau 2022 in Neuenburg

# EINE STADT GEHT ZUM RHEIN

(Musik & Text: Hansy Vogt & Bernd Schneider/ Arrangement Blasmusik: Gottfried Hummel )

7 *mf*

13 *f*

19

25

31 *mf*

37 *mf*

43 *f*

49

55

61 *mf*

67 *mf*

### *Bass in Es (Barisax) -2-*

73

79

85

91

97

103

109

115

121

127

133

140

*f*

*mf*

*ff*

*mf*

*f*

*ff*

## E-Bass

Der Song zur Landesgartenschau 2022 in Neuenburg

# EINE STADT GEHT ZUM RHEIN

(Musik & Text: Hansy Vogt & Bernd Schneider/ Arrangement Blasmusik: Gottfried Hummel )

Measures 1-6: *mf*

Measure 7: *f*

Measures 13-18: *f*

Measures 19-24: *f*

Measures 25-30: *f*

Measures 31-36: *mf*

Measures 37-42: *mf*

Measures 43-48: *f*

Measures 49-54: *f*

Measures 55-60: *f*

Measures 61-66: *mf*

Measures 67-74: *mf*

## *E-Bass -2-*

73

79

*f*

85

91

*mf*

97

103

*mf*

109

*ff*

115

121

*mf*

127

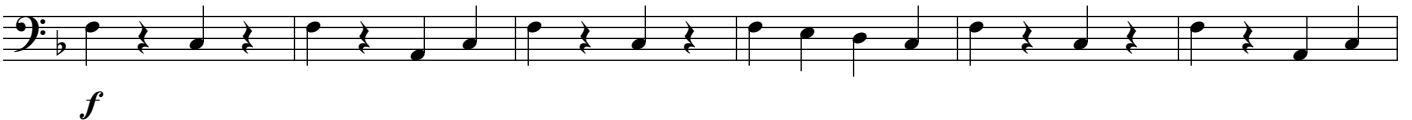

*f*

133

140

*ff*

***Pauke***

## Der Song zur Landesgartenschau 2022 in Neuenburg

# EINE STADT GEHT ZUM RHEIN

(Musik & Text: Hansy Vogt & Bernd Schneider/ Arrangement Blasmusik: Gottfried Hummel )

7

13

19

25

31

37

43

49

55

61

67

*mf*

*f*

*mf*

*mf*

*mf*

## *Pauke -2-*

73

79

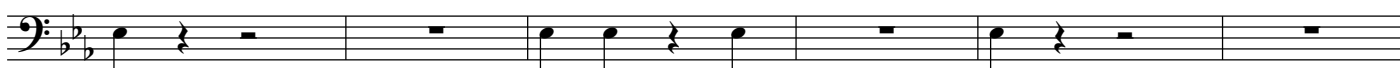

85

91

97

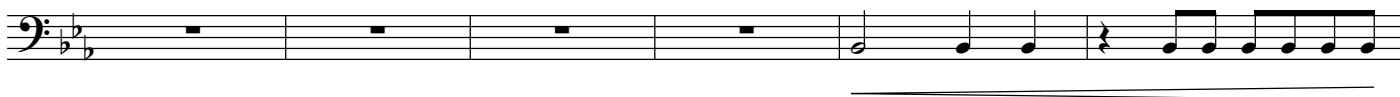

103

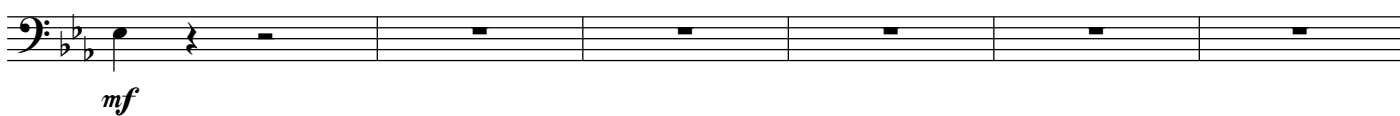

109

115

121

127

133

140

# Drums

Der Song zur Landesgartenschau 2022 in Neuburg

## EINE STADT GEHT ZUM RHEIN

(Musik & Text: Hansy Vogt & Bernd Schneider/ Arrangement Blasmusik: Gottfried Hummel )

7

13

20

27

34

41

48

55

62

69

*mf*

*f*

*mf*

*f*

*mf*

*mf*

# Drums

76

*f*

83

90

*mf*

97

*mf*

104

111

*ff*

119

126

*mf* *f*

133

140

*ff*

# EINE STADT GEHT ZUM RHEIN

(Musik & Text: Hansy Vogt & Bernd Schneider)

Intro

*E* *A*

7 *H* *A* *H* *E*

13 *E*

Refrain

Blu-men blühn' in Neu-en - burg, al - les grün

19 *A* *H*

in Neu-en - burg, Lan-des-gar - ten-schau im Son-nen - schein,

25 *A* *H* *E* *F*

Strophe

ei-ne Stadt geht zum Rhein 1. Wir la - den ein.

31 *B* *C* *F*

um glück-lich zu sein, Blüm - chen öff - ne dich,

37 *F* *B* *C*

wir zei-gen ein Land er - schaf-fen von Hand, bun-te Far - ben nur

43 *F* *F*

Refrain

für dich. Blu-men blühn' in Neu-en - burg,

2  
49

al - les grünt in Neu-en - burg, Lan-des - gar - ten-schau

55 *C* *B* *C* *F*

im Son - nen - schein, ei - ne Stadt geht zum Rhein

61 Strophe

*F* *B* *C*

2.Stadt, Land und Fluss, uns-re Na-tur, Nach-hal-tig

67

sind wir. Die - se Re - gion ist Le - ben pur

73

C F F

RHEIN - HEI - MISCH mit Dir. Blu-men blühn'

79 

85

*B* *C* *B*

Lan-des-gar - ten-schau im Son-nen - schein, ei-ne Stadt geht

91 *C* *F* *B* *C*

zum Rhein. Wir la - den al - le Freun - de ein,

97 *B* *C* *B* 3  
 die Schweiz das El - saß auf ein Gläs - chen Wein, Wir las-sen es uns

103 *C* *B* *C* *F*  
 rich - tig gut gehn, ein Hoch auf's Le-ben zu - sam-men stehn.

109 Refrain - Rockig *Fis*  
 Blu-men blühn' in Neu-en - burg, al-les grün in

116 *H* *Cis*  
 Neu-en - burg, Lan-des-gar - ten schau im Son-nen - schein, ei-ne

122 *E* *Cis* *Fis* Refrain *Fis*  
 Stadt geht zum Rhein - - - Blu men blühn' in

128  
 Neu-en - burg, al-les grün in Neu-en - burg, Lan-des -

134 *H* *Cis* *E*  
 gar - ten schau im Son - nen - schein, ei - ne Stadt geht

139 *Cis* *Fis* *E* *Cis* *Fis*  
 zum Rhein, ei-ne Stadt geht zum Rhein.

# EINE STADT GEHT ZUM RHEIN

(Musik & Text: Hansy Vogt & Bernd Schneider, Arr.: Gottfried Hummel)

für 4-stimmigen gemischten Chor

A H A

Sopran

Alt

Tenor

Bass

Lan-des-gar - ten-schau im Son-nen - schein, ei-ne Stadt geht

Lan-des-gar - ten-schau im Son-nen - schein ei-ne Stadt geht

Lan-des-gar - ten-schau im Son-nen - schein ei-ne Stadt geht

Lan-des-gar - ten-schau im Son-nen - schein ei-ne Stadt geht

7 H E E

Sopran

Alt

Tenor

Bass

zum Rhein. Blu-men blühn ja Blu-men blühn in Neu-en - burg

zum Rhein Blu-men blühn in Neu-en - burg

zum Rhein Blu-men blühn ja Blu-men blühn in Neu-en - burg

zum Rhein Blu-men blühn ja Blu-men blühn in Neu-en - burg

zum Rhein zum Rhein Blu - men blühn in Neu-en - burg

13 A

Sopran

Alt

Tenor

Bass

al-les grün, ja al-les grün in Neu-en - burg Lan-des-gar - ten-schau

al-les grün in Neu-en - burg Lan-des-gar - ten-schau

al-les grün ja al-les grün in Neu-en - burg Lan-des-gar - ten-schau

al-les grün ja al-les grün in Neu-en - burg Lan-des-gar - ten-schau

Al - les grün, in Neu-en - burg Lan-des-gar - ten schau

19 *H A H E*

Sopran  
im Son-nen - schein ei-ne Stadt geht zum Rhein

Alt  
im Son-nen - schein ei-ne Stadt ei-ne Stadt die geht zum

Tenor  
im Son-nen - schein ei-ne Stadt ei-ne Stadt geht zum

Bass  
im Son-nen - schein ei-ne Stadt geht zum Rhein zum

25 *F B C*

Sopran  
Blüm - chen öff -

Alt  
Rhein Wir la - den ein um glück - lich zu sein Blüm - chen öff -

Tenor  
Rhein Wir la - den ein um glück - lich zu sein Blüm - chen öff -

Bass  
Rhein Wir la - den ein um glück - lich zu sein Blüm - chen öff -

31 *F F B*

Sopran  
- ne dich

Alt  
- ne dich Wir zei-gen ein Land er - schaf-fen von Hand

Tenor  
- ne dich Blüm - chen öff-ne dich Wir zei-gen ein Land er - schaf-fen von Hand

Bass  
- ne dich Blüm - chen öff-ne dich Wir zei-gen euch ein Land ja ein Land

37 *C* *F* *F*

Sopran  
Bun-te Far - ben nur für dich Blu-men blühn ja Blu-men

Alt  
Bun-te Far - ben nur für dich, nur für dich Blu-men blühn

Tenor  
Bun-te Far - ben nur für dich Blu men blühn ja Blu -

Bass  
Bun-te Far - ben nur für dich nur für dich Blu - men

43

Sopran  
blühn in Neu-en - burg al - les grün, ja al - les grün in Neu-en - burg

Alt  
in Neu-en - burg al - les grün in Neu-en - burg

Tenor  
blühn in Neu-en - burg al - les grün ja al - les grün in Neu-en - burg

Bass  
blühn in Neu-en - burg Al - les grün, in Neu-en - burg

49 *B* *C* *B*

Sopran  
Lan-des - gar - ten-schau im Son-nen - schein ei-ne Stadt geht

Alt  
Lan-des - gar - ten-schau im Son-nen - schein ei-ne Stadt ei - ne

Tenor  
Lan-des - gar - ten-schau im Son-nen - schein ei-ne Stadt ei - ne

Bass  
Lan-des - gar - ten schau im Son-nen - schein ei-ne Stadt geht

55 *C* *F* *F* *B*

Sopran  
zum Rhein

Alt  
Stadt die geht zum Rhein Stadt, Land und Fluss uns-re Na-tur

Tenor  
Stadt geht zum Rhein Stadt, Land und Fluss ja uns-re Na-tur

Bass  
zum Rhein zum Rhein Stadt, Land und Fluss ja uns-re Na-tur

61 *C* *F* *F*

Sopran  
Nach - hal - tig sind wir

Alt  
Nach - hal - tig sind wir Die - se Re - gion

Tenor  
Nach - hal - tig sind wir Nach-hal - tig sind wir Die - se Re - gion

Bass  
Nach - hal - tig sind wir Nach-hal - tig sind wir Die - se Re -

67 *B* *C* *F*

Sopran  
Rhein - hei-misch mit Dir.

Alt  
ist Le - ben pur Rhein - hei-misch mit Dir ja nur mit

Tenor  
ist Le - ben pur ja Rhein - hei-misch mit Dir ja nur mit

Bass  
gion ist Le - ben pur Ja Rhein - hei-misch mit Dir ja nur mit

**F**

73

Sopran

Alt

Tenor

Bass

Blu-men blühn ja Blu-men blühn in Neu-en - burg al-les grün, ja al-les

Dir. Blu-men blühn in Neu-en - burg al-les grün

Dir Blu men blühn ja Blu - blühn in Neu-en - burg al-les grün ja al-les

Dir Blu - men blühn in Neu-en - burg Al - les

**B** **C**

79

Sopran

Alt

Tenor

Bass

grün in Neu-en - burg Lan-des-gar - ten-schau im Son-nen - schein

in Neu-en - burg Lan-des-gar - ten-schau im Son-nen - schein

grün in Neu-en - burg Lan-des-gar - ten-schau im Son-nen - schein

grün, in Neu-en - burg Lan-des-gar - ten schau im Son-nen - schein

**B** **C** **F** **'B**

85

Sopran

Alt

Tenor

Bass

ei-ne Stadt geht zum Rhein Uh - - -

ei-ne Stadt ei-ne Stadt die geht zum Rhein Uh - - -

ei-ne Stadt ei-ne Stadt geht zum Rhein Wir la - den al -

ei-ne Stadt geht zum Rhein zum Rhein Uh - - -

91 *C* *B* *C*

Sopran - - - ah die Schweiz, das El - sass auf ein Gläs - chen Wein

Alt - - - Ah die Schweiz das El - sass auf ein Gläs - chen Wein

Tenor - le Freun - de ein, die Schweiz, das El - sass auf ein Gläs - chen Wein.

Bass - - - Ah die Schweiz, das El - sass auf ein Gläs - chen Wein

97 *B* *C* *B*

Sopran Uh - - - - Ah ein Hoch auf's Le-ben zu -

Alt Uh - - - - Ah ein Hoch auf's Le-ben zu -

Tenor Wir las-sen es uns rich - tig gut gehn ein Hoch auf's Le-ben zu -

Bass Uh - - - - Ah ein Hoch auf's Le-ben zu -

103 *C* *F* *Fis*

Sopran sam-men - stehn Blu-men blühn in Neu-en - burg

Alt sam-men stehn. Blu-men blühn in Neu-en - burg

Tenor sam-men stehn Blu-men blühn in Neu-en - burg

Bass sam - men-stehn Blu-men blühn in Neu-en - burg

109 *H*

Sopran al-les grün, in Neu-en - burg Lan-des - gar - ten-schau

Alt al-les grün in Neu-en - burg Lan-des - gar - ten-schau

Tenor al - les grün in Neu-en - burg Lan-des - gar - ten -

Bass Al - les grün in Neu-en - burg Lan-des - gar - ten

115 *Cis H Cis Fis*

Sopran im Son-nen - schein ei-ne Stadt geht zum Rhein

Alt im Son-nen - schein ei-ne Stadt ei-ne Stadt die geht zum

Tenor schau im Son-nen - schein ei-ne Stadt ei-ne Stadt die geht zum

Bass schau im Son-nen - schein ei-ne Stadt geht zum Rhein zum

121 *Fis*

Sopran Blu-men blühn ja Blu-men blühn in Neu-en - burg al-les grün, ja al-les

Alt Rhein Blu-men blühn in Neu-en - burg al-les grün

Tenor Rhein. Blu men blühn ja Blu - blühn in Neu-en - burg al-les grün ja al-les

Bass Rhein Blu - men blühn in Neu-en - burg Al - les

127 *H*

Sopran  
grün in Neu-en - burg Lan-des - gar - ten-schau im

Alt  
in Neu-en - burg Lan-des - gar - ten-schau im

Tenor  
grün in Neu-en - burg Lan-des - gar - ten-schau im

Bass  
grün, in Neu-en - burg Lan-des - gar - ten-schau im

132 *Cis E Cis Fis*

Sopran  
Son-nen - schein ei - ne Stadt geht zum Rhein

Alt  
Son-nen - schein ei - ne Stadt ei - ne Stadt die geht zum

Tenor  
Son-nen - schein ei - ne Stadt ei - ne Stadt geht zum

Bass  
Son-nen - schein ei - ne Stadt geht zum Rhein zum

137 *H Cis Fis*

Sopran  
ei - ne Stadt geht zum Rhein

Alt  
Rhein ei - ne Stadt ei - ne Stadt die geht zum Rhein

Tenor  
Rhein ei - ne Stadt ei - ne Stadt geht zum Rhein

Bass  
Rhein ei - ne Stadt geht zum Rhein zum Rhein

Der Song zur Landesgartenschau 2022 in Neuenburg

Sopran

# EINE STADT GEHT ZUM RHEIN

(Musik & Text: Hansy Vogt & Bernd Schneider)

für 4-stimmigen gemischten Chor

**A** **H**

Lan-des - gar - ten-schau im Son - nen - schein, ei - ne

**A** **H** **E** **E**

Stadt geht zum Rhein. Blu-men blühn ja Blu - men

**11**

blühn in Neu-en - burg al - les grün, ja al - les grün in

**16** **A** **H**

Neu-en - burg Lan-des - gar - ten-schau im Son - nen - schein

**21** **A** **H** **E**

ei - ne Stadt geht zum Rhein

**26** **F** **B** **C**

Blüm - chen öff -

**31** **F** **F**

- ne dich

**36** **B** **C** **F**

Bun-te Far - ben nur für dich

**41** **F**

Blu-men blühn ja Blu - men blühn in Neu-en - burg al - les

**46** **B**

grün, ja al - les grün in Neu-en - burg Lan-des - gar - ten-schau

51 *C* *B* *C* *>*  
im Son - nen - schein ei - ne Stadt geht zum Rhein

56 *F* *F* *B*  

61 *C* *F*  
Nach - hal - tig sind wir

66 *F* *B* *C*  

71 *F* *F*  
mit Dir. Blu - men blühn ja Blu - men blühn in

76  
Neu - en - burg al - les grün, ja al - les grün in Neu - en - burg

81 *B* *C*  
Lan - des - gar - ten - schau im Son - nen - schein ei - ne

86 *B* *C* *F* *'B*  
Stadt geht zum Rhein Uh - - -

91 *C* *B*  
- - - - ah die Schweiz, das El - sass auf ein

96 *C* *B* *C*  
Gläs - schen Wein Uh - - - - Ah

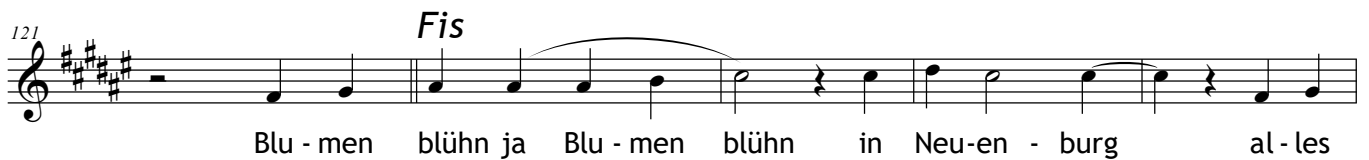
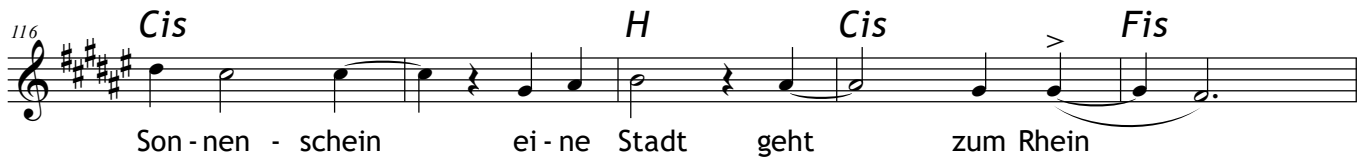
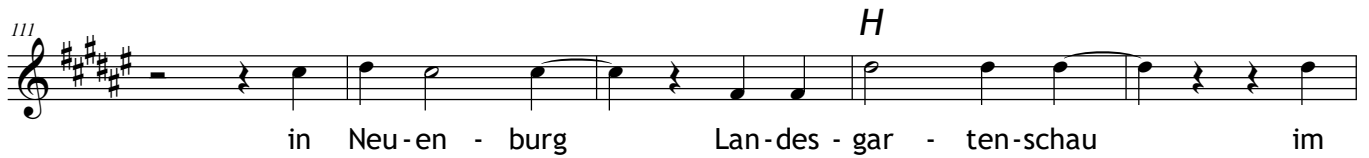
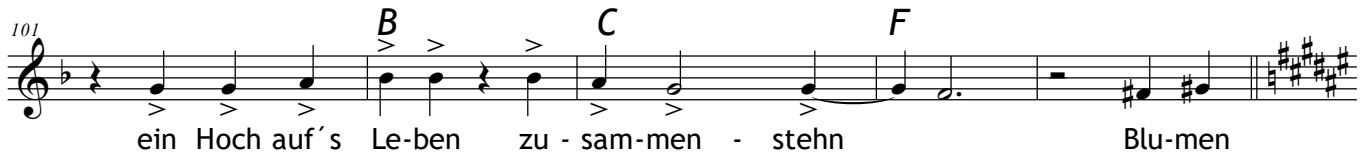

Alt

# EINE STADT GEHT ZUM RHEIN

(Musik & Text: Hansy Vogt & Bernd Schneider)

für 4-stimmigen gemischten Chor

Lan-des - gar - ten-schau im Son-nen - schein ei-ne

Stadt geht zum Rhein Blu-men blühn

in Neu-en - burg al-les grün in

Neu-en - burg Lan-des - gar - ten-schau im Son-nen - schein

ei-ne Stadt ei-ne Stadt die geht zum Rhein

Wir la-den ein um glück-lich zu sein Blüm - chen öff -

- ne dich Wir zei-gen ein Land er -

schaf-fen von Hand Bun-te Far - ben nur für dich, nur für

dich Blu-men blühn in Neu-en - burg al-les

grün in Neu-en - burg Lan-des - gar - ten-schau

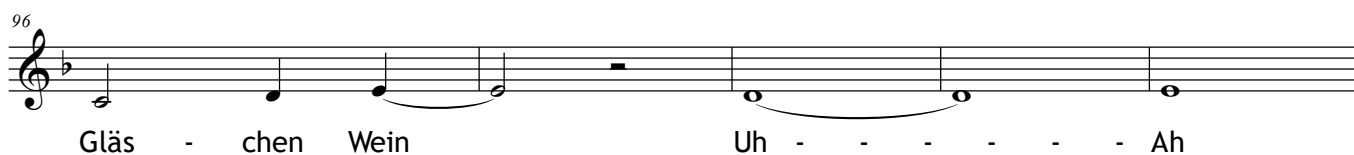
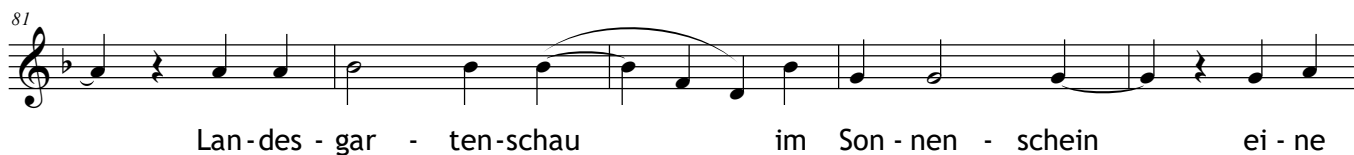
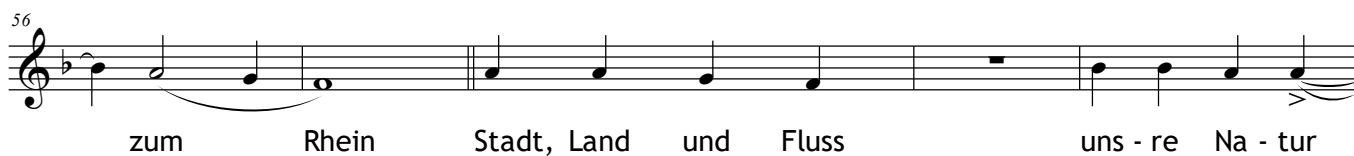

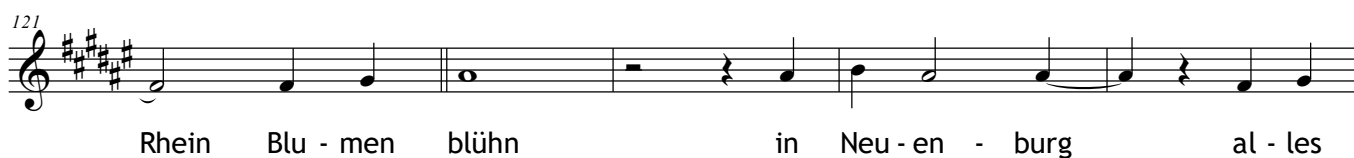

Tenor

# EINE STADT GEHT ZUM RHEIN

(Musik & Text: Hansy Vogt & Bernd Schneider)

für 4-stimmigen gemischten Chor

Lan-des - gar - ten-schau im Son-nen - schein ei - ne

Stadt geht zum Rhein Blu-men blühn ja Blu - men

blühn in Neu-en - burg al - les grün ja al - les grün in

Neu-en - burg Lan-des - gar - ten-schau im Son-nen - schein

ei - ne Stadt ei - ne Stadt geht zum Rhein

Wir la - den ein um glück-lich zu sein Blüm - chen öff -

- ne dich Blüm-chen öff - ne dich Wir zei - gen ein Land er -

schaf - fen von Hand Bun - te Far - ben nur für dich

Blu men blühn ja Blu - blühn in Neu-en - burg al - les

grün ja al - les grün in Neu-en - burg Lan-des - gar - ten-schau

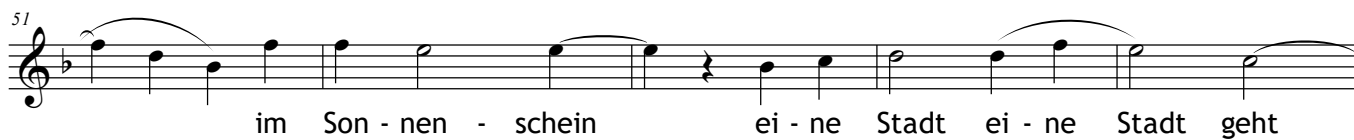

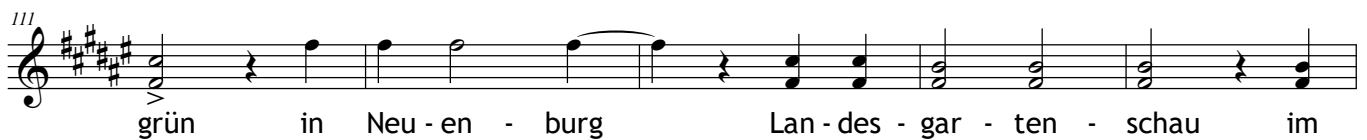

Bass

# EINE STADT GEHT ZUM RHEIN

(Musik & Text: Hansy Vogt & Bernd Schneider)

für 4-stimmigen gemischten Chor

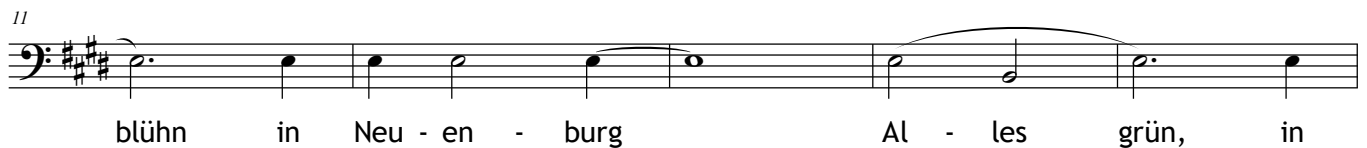

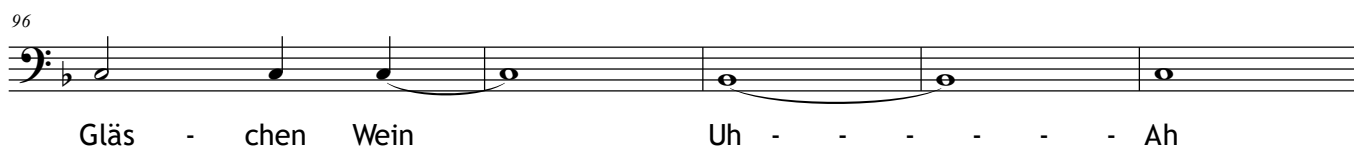

101

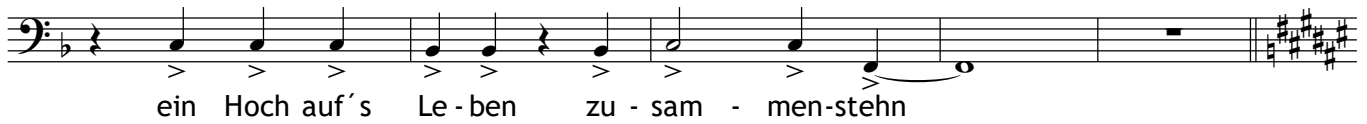

106

111

116

121

126

131

136

